

Existing Ground Floor  
Scale 1:100

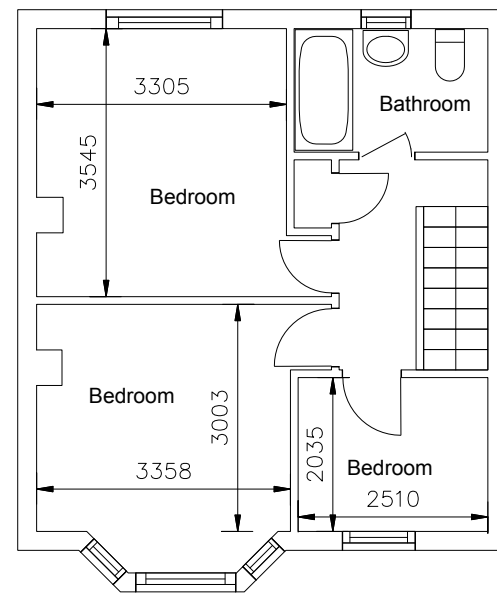

Existing First Floor  
Scale 1:100

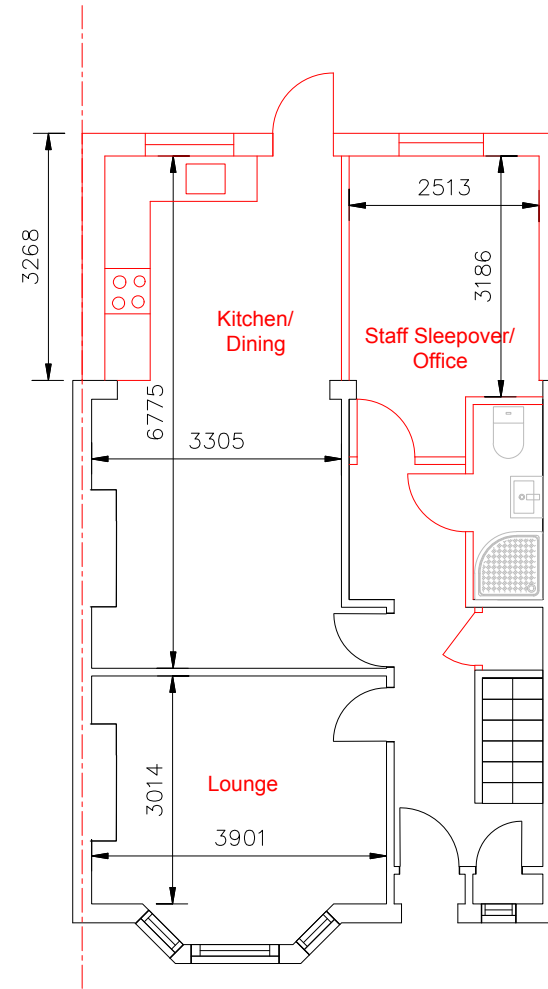

Proposed Ground Floor  
Scale 1:100

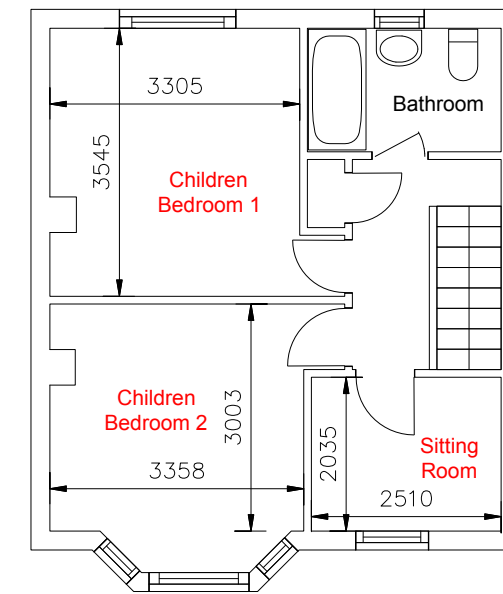

Proposed First Floor  
Scale 1:100



Rev	Description	Date	chkd	Project: 318 Beake Avenue, Coventry CV6 2HJ			
 Anjum Design Limited, Suite 104, 123 Stratford Road, Shirley, Solihull B90 3ND TEL: 0121 364 7650 E: info@anjumdesign.co.uk				Scale:	Drawn by:	Date:	Status:
				As shown @ A3	UA		
				Title: Existing & Proposed Elevations			
				Drg. No.	Rev:		
				PL03			